

Prosistel virtual COM procedure. This procedure will allow you to use any software using a COM port to drive our controllers having Ethernet door installed.

Software see it as a COM port, but virtual COM will traslate commands in TCP/IP communication link.

1. Install software **USR-VCOM** pushing on file **Setup**;

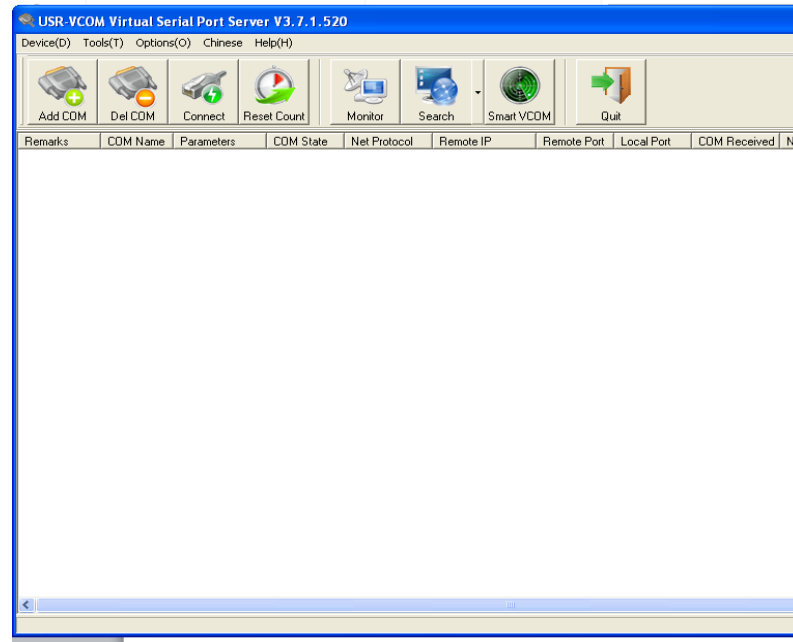

2. Click on **Add COM**

3. In the window which opens fill as follow:

VIRTUAL COM: 2 or any number as you like

NET PROTOCOL: TPC client

REMOTE IP ADDRESS: insert controler IP address

REMOTE PORT: 20108 or the door opened in your router

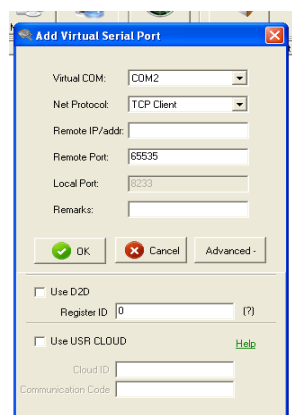

- **Click** on **OK**;

4. Wait that **Net State** show **Connected**;
5. Now is possible to use Pro.Sis.Tel tool software (or similar) using the virtual COM port just created.

6. Remember do not close USB-VCOM software for all time in which you use COM port